

FIRST CLASS • DATED MATERIAL

Audrey Silverstein - FTS
3620 Cemetery Lane,
Westminster, MD 21158
410-868-6369

dinosmommie@yahoo.com

www.hanoverlurecoursingclubs.com

Directions to Hanover Site:

General Site Description: The Sell Station Road soccer complex is mostly fenced and is remote from busy roads. The weather may be anticipated to be Cold, muddy and wet. There are woods to the south and east side of the field, but natural shade is fairly limited. Please provide adequate shade for your hounds, and bring adequate water to accommodate the conditions.

From West or South: Rt. 97 to Littlestown. At the traffic light take Rt. 194 North to Sell Station Road. Left on Sell Station; 1.3 miles to site.

From East and North: Rt. 194 South out of Hanover. Sell Station Road is 0.8 miles past the main entrance to Hanover Shoe Farms. Turn right on Sell Station; 1.3 miles to the site.

IMPORTANT INFORMATION

- The Field Trial Secretary will have her cell phone on at all times. **For Emergency Phone Contact: (410)868-6369.**
- A veterinarian will be on call: **Central Carroll Animal Emergency**—410-871-2000, 1030 Baltimore Blvd #180, Westminster, MD 21157. Directions available from the Field Trial Secretary.
- UCBSC and The Hanover Shoe Farms, are not responsible for loss or injury to you, your family, or your animals.
- UCBSC will allow substitutions for lame hounds or hounds in season. Bitches known to be in season *should not* be brought onto the trial grounds as they represent an attractive nuisance to the dogs of other competitors.
- Please bring your own shade and water.
- Camping is available—NO HOOKUPS

PREMIUM LIST

EARLY ENTRIES CLOSE *Thursday, Sept, 8, 2016, 6pm*
at the FTS's address: 3620 Cemetery La, Westminster, MD 21158
DAY OF TRIAL ENTRIES CLOSE
8am at the FTS's Car



ASFA ALL-BREED REGION 8 INVITATIONAL September 10 & 11, 2016

HANOVER SOCCER COMPLEX
SELLS STATION ROAD
LITTLESTOWN, PA 17340

Entries: \$20 1st hound, \$18 2nd hound and
\$14.00 each additional hound, same household.

Late entries \$25 each

\$5 EXTRA FOR EACH BREEDER/KENNEL STAKE PAIR AND
\$5 FOR EACH BENCH CHAMPION STAKE ENTRY

Make all Checks payable in US funds to "UCBSC"

Regional Invitational Requirements

Any hound that has earned at least one ASFA point is eligible to enter. For a Limited Stake or Provisional breed to be eligible, the entered hound must have received a placement, with competition. All points or placements must be earned by the closing date of the event. Any hound entered in the Single Stake does not need prior ASFA experience. An eligible hound may be entered in any number of Regional Invitationals

*Permission has been granted by the American Sighthound Field Association for the holding of this event under ASFA Rules and Regulations.
Audrey Silverstein, Chairperson, ASFA Scheduling Committee*

UPPER CHESAPEAKE BAY SALUKI CLUB OFFICERS, 2016
Dean Wright.....President Audrey Silverstein.....Treasurer
Pat Wieland.....Vice-Pres. Carmen Day.....Secretary

Board of Directors

Kathy Sanders, Tom Shuman, Harry Van Vliet

JUDGES & ASSIGNMENTS

Francie Byrne Clear Spring, MD
 Carlee Davies Hilton Head Island, SC
 Ian Davies Hilton Head Island, SC
 Don Ewing Littlestown, PA
 Bob Marciszewski Glen Arm, MD

S=Single Judge *=Provisional Judge #= Canadian Judge

SATURDAY

JUDGE	A	Az	Ba	B	C	G	Ib	Iw	IG	P	R	S	SD	SI	SW	W	Sgl	Ltd
Francis		X			X	X	X	X	X	X	X	X	X	X	X	X	X	X
Carlee	X		X	X														
Ian	X		X	X							X	X	X	X	X	X		
Don		X			X	X	X	X	X	X							X	X

SUNDAY

JUDGE	A	Az	Ba	B	C	G	Ib	Iw	IG	P	R	S	SD	SI	SW	W	Sgl	Ltd
Francis	X		X															
Carlee		X			X	X	X	X	X	X	X	X	X	X	X	X	X	X
Ian		X			X	X	X	X	X	X							X	X
Don	X		X	X														
Bob				X							X	X	X	X	X	X		

FIELD COMMITTEE

Field Trial Chairman	Bob Jordan 301-938-4558
Field Trial Secretary	Audrey Silverstein 3620 Cemetery La, Westminster, MD 21158, cell 410-868-6369 dinosmommie@yahoo.com
Lure Operators	Bob Jordan, Harry Van Vliet, Tom Shuman, Don Ewing, Bob Marciszewski, Ian Davies, Francis Byrne, John Arvin
Huntmasters	Beth Anne Haner, Francis Bryne, Pat Wieland, Harry Van Vliet, Bob Marciszewski, John Arvin
Inspection	Bonnie Loudon, Shereen Shuman, Tom Shuman, Nancy Ewing, Pat Wieland

TRIALHOURS: 7AM UNTIL AFTERRIBBONS ARE AWARDED.

Day of Trial entries close at 8:00 AM

Substitutions (same owner) until 8:00AM day of trial

ROLL CALL: PROMPTLY at 8:30 AM

(Earlier for Field Committee, if available)

ENTRIES WILL NOT BE ACKNOWLEDGED BY RETURN MAIL OR PHONE; ENTRIES WILL NOT BE ACKNOWLEDGED BY E-MAIL

ELIGIBLE BREEDS & REGISTRY

Only purebred Afghan Hounds, Azawakhs, Basenjis, Borzoi, Cirneco dell'Etna, Greyhounds, Ibizan Hounds, Irish Wolfhounds, Italian Greyhounds, Pharaoh Hounds, Rhodesian Ridgebacks, Salukis, Scottish Deerhounds, Silken Windhounds, Sloughis, Whippets may be entered in the regular stakes.

Limited breeds may be entered in the Limited Stake or the Singles Stake. Limited breeds currently include purebred Chart Polski, Galgo Español, Magyar Agar, Peruvian Inca Orchid, Portuguese Podengo (Pequeno), Portuguese Podengo (Medio & Grande), and must be individually registered with the appropriate registry.

ASFA Regional Rosettes will offered for all placements:

First=Blue, Second=Red, Third=Yellow, Fourth=White, NBQ=Green High Score

Single=Navy/Gold, Best of Breed=Purple/Gold,

& Best in Regional=Red, White & Blue.

ASFA Medallions are awarded to each Best of Breed Winner

Perpetual Trophies for each breed as well

Other prizes may be offered by UCBSC

REGULAR STAKES OFFERED

OPEN STAKE: Any eligible sighthound, excluding ASFA Field Champions of record.

FIELD CHAMPION STAKE: Any ASFA Field Champion

VETERAN STAKE: Any eligible hound whose age is at least six years, except Irish Wolfhounds whose age shall be at least five years, and Afghan Hounds, Rhodesian Ridgebacks, Salukis and Whippets whose age shall be at least seven years. Points go toward V-FCh or V-LCM titles.

LIMITED STAKE: Any eligible sighthound of a Limited breed that has met certification requirements. Not eligible to compete in Best of Breed or Best in Field.

SINGLE STAKE: Any eligible sighthound including those disqualified to run in other stakes. Each hound runs alone. Not eligible for Best of Breed or Best in Field. Hounds are eligible to earn TCP and CPX titles from the Singles stake. Limited breeds are not eligible for these titles.

NON-REGULAR STAKES OFFERED

KENNEL STAKE: For hounds of any individual breeds; an entry shall consist of two hounds, designated at time of entry, in one of the regular stakes being owned and kenneled by the same person.

BREEDER STAKE: For any breed which shall have, designated at time of entry, two hounds bred by the same individual.

BENCH STAKE: For any eligible sighthound with proof on file with the ASFA of a conformation champion title from the AKC, CKC or both, or a conformation grand champion title from the UKC.

BEST IN REGIONAL WILL BE OFFERED

COURSE PLANS

COURSE PLANS

Saturday 815 yards



Sunday 810 yards

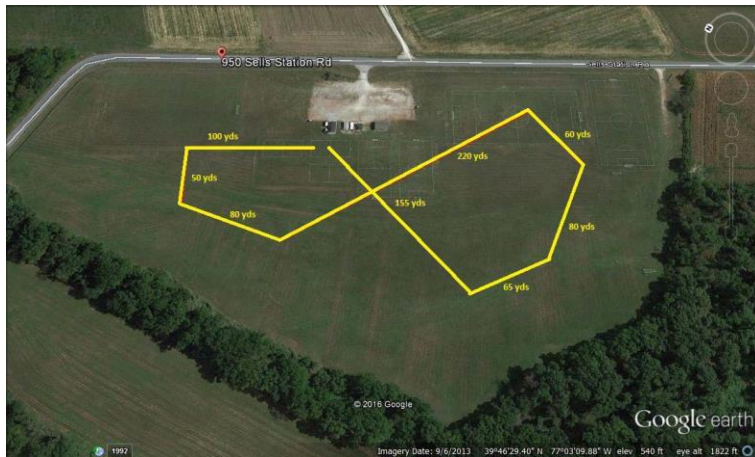

CONDITIONS OF ENTRY AND IMPORTANT INFORMATION

- All entries must be one year or older on the day of the trial.
- Stakes will be split into flights by public random draw if the entry in any regular stake is 20 or more.
 - Bitches in season, lame hounds and hounds with breed disqualifications will be excused at roll call.
- Spayed, neutered, monorchid or cryptorchid hounds without breed disqualifications may be entered.
- Hounds with breed disqualifications are not eligible to enter except in the Single Stake.
- Hounds not present at the time of roll call will be scratched.
- All hounds will run twice, in trios if possible or braces (except in the Single Stake), unless excused, dismissed or disqualified.
- Muzzles are not required. It is the responsibility of the owner to determine if their hound needs to be muzzled.
- Lure machine is battery powered, continuous loop. Back up equipment is available.
- Lure will consist of highly visible plastic strips.
- The members of UCBSC reserve the right to alter the course as required by weather and or field conditions on the day of the trial.
 - There will be a \$5 fine for any loose hound on the field that is not part of the course in progress.
- There will be a \$25 fee assessed for any returned checks
- Small children must be supervised at all times.
- Course will be reversed for finals and again for run-offs and Best of Breed.
- Checks must be in U.S. Funds drawn on U.S. Banks.
- **THERE WILL BE NO PRACTICE OR CERTIFICATIONS THIS WEEKEND.**
- UCBSC assumes no liability for injury to any hound or person, before, during or after the trial.
- Coffee and sweets will be available in the morning.
- Lunch will be available for a small donation, AFTER THE JUDGES AND WORKERS EAT.

ASFA Officers and Directors

President: Jeff Lipps

1st Vice President: Phil Fullam

2nd Vice President: Rick Wolpin

Corresponding Secretary: Sally McDowell

Recording Secretary: Joe Shoemaker

Chief Financial Officer: Gary Roush

Region 1: AK, WA, OR, ID, MT

Karen Sanders

Region 2: CA (Bakersfield North), NV
(vacant)

Region 3: CO, WY, UT, NM

Tom Golcher

Region 4: TX, OK, AR, LA

Gary Runyan

Region 5: ND, SD, IA, NE, MN, KS, MO

Kent Standerford

Region 6: WI, IL, MI, IN, OH, KY

Greg Breitbach

Region 7: TN, NC, SC, MS, AL, GA, FL

James Anthony

Region 8: N, PA, DE, MD, VA, WV

Dean Wright

Region 9: E, NH, VT, MA, RI, CT, NY

Ben Brodeur

Region 10: CA (S of Bakersfield), AZ, HI

Lori Silvestri

Go to www.ASFA.org for online Rulebook, Policies, Contacts, Clubs, Trial Schedules, Trial Results & much more.

The Regional Dinner will be Saturday at 6:30pm

at The Region 8 conference center

6851 York Road

Hanover, PA 17331

Dinner will be catered by Sensing Meats. Great BBQ!!!

MENU:

Pulled Pork and BBQ Chicken Baked Beans

Coleslaw

Steamed Broccoli, Cauliflower & Carrots (w/Cheese on the side)

Plus lots of desserts!!!

Sodas and water available, BYOB.

The cost is \$25 per meal. Reservations required.

Make a separate check made out to UCBSC for dinner.

DINNER ORDER FORM

NAME: _____

_____ NUMBER FOR DINNER \$ _____

Make Check PAYABLE TO UCBSC

Regional Perpetual Trophies

Afghan

The Annie Trophy: Awarded to Best of Breed Afghan. Donated by Bob & Linda Jordan

Basenji:

Betty & Pete Smith Trophy: Awarded to best of Breed Basenji in memory of Betty & Pete Smith

The Joey Trophy: In honor of Kenset Fire bird, LCM3 Can FCH. Donated by Jane & Pete Schreiber. (for the Basenji with the highest preliminary score, not necessarily Best of Breed)

Midnight Trophy: In honoring "Midnight" MBIF FC Thor's East of Midnight MC, LCX5, LCM6 -- Awarded to Best of Breed. Donated by Judy Brader

Borzo:

G'Kar Memorial Trophy: In commemoration of FC SilkenSwift Flurry's G'Kar MC LCM2 V-FCH, CGC. Awarded to the Best of Breed Borzoi. Donated by Sally MacDowell & "Borzoi Bob" Marciszewski

In hour of Rescue Greyhounds:

Donated by Mike Chang, Winston & Caroline Copeland, Evelyn Jones, Pete & Camille Mendicino, Cathey Schuchman

Quinlan Trophy: In honor of all coursing wolfhounds. Awarded to Best of Breed Irish Wolfhound. Donated by Doug Henry & Diana Vreeken

Rhodesian Ridgeback:

The "Aslan" Trophy: In Loving Memory of Finny. Awarded to Best of Breed Rhodesian. Donated by Ian & Carlee Davies

Scottish Deerhound:

The Sophie Trophy: In honor of CH Silver Heels of Vale Vue SC III LCM3 Region 8 Best of Breed Winner 1989 & 1990.

Awarded to Best of Breed Scottish Deerhound. Donated by Ellen Bonacarti.

Whippet:

Angel and Camille Trophy: In memory of FC Carbeth's Angel CD, SC LCM9 and her daughter FC Carbeth's Loud and Clear SC LCM15 XV ROMX. Awarded to Best of Breed Whippet. Donated by Libby & Fritz Kirchner

Map of area:

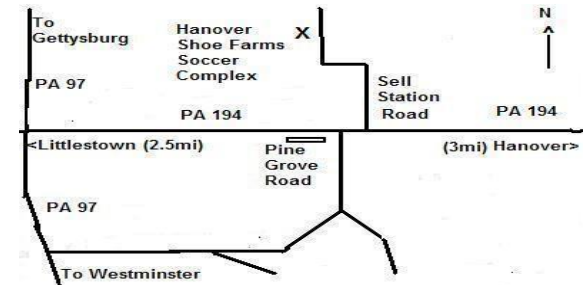

Motels that accept dogs, please check for pet fees:

Travelodge, Gettysburg PA 717-334-9281
Boston Inn, Westminster, MD 800-634-0846
1863 Inn of Gettysburg, Gettysburg, PA 717-334-6211
Comfort Inn, Gettysburg, PA 717-337-2400
Super 8-Gettysburg, Gettysburg, PA 717-337-1400
Motel 6, York, PA 717-846-6260
Econolodge , Hanover, PA 717-646-1000

OFFICIAL **AMERICAN SIGHTHOUND FIELD ASSOCIATION** ENTRY FORM
UPPER CHESAPEAKE BAY SALUKI CLUB ALL-BREED TRIAL
Hanover Shoe Farms, Littlestown, PA
Saturday, September 10, 2016

Early-Entries close Thurs. September 8, 2016. Day-of-Trial Entries accepted on the day of the trial, and close at the FTS CAR at 8:00 a.m.

ENTRIES WILL NOT BE ACKNOWLEDGED BY MAIL

Early Entries: \$20 first hound, \$18 2nd hound, and \$14 for each subsequent hound from the same household. Day of Trial Entries: \$25 for each hound entered. Make checks payable in US funds to: **UCBSC FTS: Audrey Silverstein, 3620 Cemetery Ln, Westminster, MD 21158 Telephone: (410) 868-6369**

Fee Paid _____ The Field Secretary cannot accept conditional, unsigned, incomplete or unpaid entries; please check your completed entry carefully.

Breed:	Call Name:		
Registered Name of Hound:			
Stake: <input type="radio"/> Open <input type="radio"/> FCH <input type="radio"/> Veteran <input type="radio"/> Single <input type="radio"/> Limited		Additional Stakes <input type="radio"/> Kennel <input type="radio"/> Breeder <input type="radio"/> Bench	
Registration Number: (please write in registering body before number)			
<input type="radio"/> If possible, please separate my hounds	Date of Birth:	Sex: <input type="radio"/> Dog <input type="radio"/> Bitch	
Name of actual owner(s):			
Address:		Phone:	
City:	State:	Zip:	
E-mail (Optional)		(Optional) Region of Residence:	
<input type="radio"/> Check if this is the first ASFA trial for this hound. Attach a Hound Certification or waiver if entered in Open, Veterans, Limited.			
<input type="radio"/> Check if this is a first-time entry, a copy of the official Registration of this hound must accompany this entry unless NGA.			
<input type="radio"/> Check if any information has changed since the last ASFA trial entry. Regarding _____			
<input type="radio"/> Check if this hound has been dismissed within the last 6 trials entered. Must be marked in order to qualify for a "clean" trial requirement.			

I CERTIFY that I am the actual owner of this dog, or that I am the duly authorized agent of the actual owner whose name I have entered above. In consideration of the acceptance of this entry and the opportunity to have this dog judged and to win prize money, ribbons, or trophies, I (we) agree to abide by the rules and regulations of the American Sighthound Field Association in effect at the time of this lure field trial, and by any additional rules and regulations appearing in the premium list for this lure field trial. I (we) agree that the club holding this lure field trial has the right to refuse this entry for cause, which the club shall deem to be sufficient. I (we) agree to hold this club, its members, directors, governors, officers, agents or other functionaries, any employees of the aforementioned parties and the owner(s) of the trial premises or grounds harmless from any claim for loss or injury which may be alleged to have been caused directly or indirectly to any person or thing by the act of this dog while in or upon the lure field trial premises or grounds or near any entrance thereto and I (we) personally assume all responsibility and liability for any such claim, and I (we) further agree to hold the aforementioned parties harmless from any claim loss of this dog by disappearance, theft damage or injury be caused or alleged to be caused by the negligence of the club or any of the aforementioned parties or by the negligence of any person or any other cause or causes. I (we) certify and represent that the dog entered is not a hazard to person or other dogs. This entry is submitted for acceptance of the forgoing representations and agreements.

SIGNATURE of owner or his agent
duly authorized to make this entry _____

OFFICIAL **AMERICAN SIGHTHOUND FIELD ASSOCIATION** ENTRY FORM
UPPER CHESAPEAKE BAY SALUKI CLUB ALL-BREED TRIAL
Hanover Shoe Farms, Littlestown, PA
Sunday, September 11, 2016

Early-Entries close Thurs. September 8, 2016. Day-of-Trial Entries accepted on the day of the trial, and close at the FTS CAR at 8:00 a.m.

ENTRIES WILL NOT BE ACKNOWLEDGED BY MAIL

Early Entries: \$20 first hound, \$18 2nd hound, and \$14 for each subsequent hound from the same household. Day of Trial Entries: \$25 for each hound entered. Make checks payable in US funds to: **UCBSC FTS: Audrey Silverstein, 3620 Cemetery Ln, Westminster, MD 21158 Telephone: (410) 868-6369**

Fee Paid _____ The Field Secretary cannot accept conditional, unsigned, incomplete or unpaid entries; please check your completed entry carefully.

Breed:	Call Name:		
Registered Name of Hound:			
Stake: <input type="radio"/> Open <input type="radio"/> FCH <input type="radio"/> Veteran <input type="radio"/> Single <input type="radio"/> Limited		Additional Stakes <input type="radio"/> Kennel <input type="radio"/> Breeder <input type="radio"/> Bench	
Registration Number: (please write in registering body before number)			
<input type="radio"/> If possible, please separate my hounds	Date of Birth:	Sex: <input type="radio"/> Dog <input type="radio"/> Bitch	
Name of actual owner(s):			
Address:		Phone:	
City:	State:	Zip:	
E-mail (Optional)		(Optional) Region of Residence:	
<input type="radio"/> Check if this is the first ASFA trial for this hound. Attach a Hound Certification or waiver if entered in Open, Veterans, Limited.			
<input type="radio"/> Check if this is a first-time entry, a copy of the official Registration of this hound must accompany this entry unless NGA.			
<input type="radio"/> Check if any information has changed since the last ASFA trial entry. Regarding _____			
<input type="radio"/> Check if this hound has been dismissed within the last 6 trials entered. Must be marked in order to qualify for a "clean" trial requirement.			

I CERTIFY that I am the actual owner of this dog, or that I am the duly authorized agent of the actual owner whose name I have entered above. In consideration of the acceptance of this entry and the opportunity to have this dog judged and to win prize money, ribbons, or trophies, I (we) agree to abide by the rules and regulations of the American Sighthound Field Association in effect at the time of this lure field trial, and by any additional rules and regulations appearing in the premium list for this lure field trial. I (we) agree that the club holding this lure field trial has the right to refuse this entry for cause, which the club shall deem to be sufficient. I (we) agree to hold this club, its members, directors, governors, officers, agents or other functionaries, any employees of the aforementioned parties and the owner(s) of the trial premises or grounds harmless from any claim for loss or injury which may be alleged to have been caused directly or indirectly to any person or thing by the act of this dog while in or upon the lure field trial premises or grounds or near any entrance thereto and I (we) personally assume all responsibility and liability for any such claim, and I (we) further agree to hold the aforementioned parties harmless from any claim loss of this dog by disappearance, theft damage or injury be caused or alleged to be caused by the negligence of the club or any of the aforementioned parties or by the negligence of any person or any other cause or causes. I (we) certify and represent that the dog entered is not a hazard to person or other dogs. This entry is submitted for acceptance of the forgoing representations and agreements.

SIGNATURE of owner or his agent
duly authorized to make this entry _____

**AMERICAN SIGHTHOUND FIELD ASSOCIATION
HOUND CERTIFICATION**

Rule effective October 1, 1994: Ch. V, Sec. 4 (a) OPEN STAKE: *To be eligible to enter the open stake, a hound must have been certified by a licensed judge within the year preceding the closing date for the entry or have previously competed in the Open Stake.* This eligibility requirement also applies to a hound entered in the Limited or Veteran Stake, which has not competed in Open previously. Please complete this portion of this form and attach it to the entry form for the hound's first entry, including an entry for a Fun Trial.

Registered Name of Hound: _____

Registration Number: _____ Breed: _____

Registered Owner's Name: _____

I hereby certify that on (date) _____, the above named hound completed a lure course of at least 500 yards, running with another hound of the same breed (or another breed with a similar running style). During the course the above named hound showed no inclination to interfere with the other hound. I further certify that I am a licensed judge for the ASFA.

Name of Licensed Judge: _____

Signature: _____ Date: _____

I hereby certify that the hound running in the certification course is the hound identified above and that information provided on this form is true and correct.

Signature: _____ Date: _____

Owner or Authorized Agent of Hound

This certification form must be attached to the entry form the first time this hound is entered in an open, limited, or veteran stake. Any hound entered in open, limited, or veteran (as a first time entered hound), which has not been certified, shall be declared ineligible by the records coordinator and shall forfeit any points and placements awarded.

PLEASE RETAIN A COPY FOR YOUR RECORDS.

**AMERICAN SIGHTHOUND FIELD ASSOCIATION
HOUND CERTIFICATION WAIVER**

Waiver of Requirement: *This requirement will be waived for a hound that has earned a lure coursing or racing title from another recognized organization, if such title requires competition, and if a waiver for such title has been approved by the ASFA, or a CKC Hound Certification Form.* If your hound qualifies for a waiver, complete this portion of this form and attach it to your entry form. Proof of waivers must accompany this certification form.

Registered Name of Hound: _____

Registration Number: _____ Breed: _____

Registered Owner's Name: _____

<u>CKC:</u>	FCH	FCHX		<u>CWA:</u>	ARX	TRP	SRA	DPC
<u>AKC:</u>	QC	SC	FC	<u>LGRA:</u>	GRC	<u>NAWRA:</u>	RCH	SR
<u>WRA:</u>	CR	WRCH		<u>NOTRA:</u>	ORC	OTR	SORC	SOR

Hound Certification previously submitted.

I hereby certify that the hound identified above has completed the requirements for the title indicated above (or that the required Certification was previously submitted) and that the information provided on this form is true and correct.

Signature: _____ Date: _____

Owner or Authorized Agent of Hound

**AMERICAN SIGHTHOUND FIELD ASSOCIATION
HOUND CERTIFICATION**

Rule effective October 1, 1994: Ch. V, Sec. 4 (a) OPEN STAKE: *To be eligible to enter the open stake, a hound must have been certified by a licensed judge within the year preceding the closing date for the entry or have previously competed in the Open Stake.* This eligibility requirement also applies to a hound entered in the Limited or Veteran Stake, which has not competed in Open previously. Please complete this portion of this form and attach it to the entry form for the hound's first entry, including an entry for a Fun Trial.

Registered Name of Hound: _____

Registration Number: _____ Breed: _____

Registered Owner's Name: _____

I hereby certify that on (date) _____, the above named hound completed a lure course of at least 500 yards, running with another hound of the same breed (or another breed with a similar running style). During the course the above named hound showed no inclination to interfere with the other hound. I further certify that I am a licensed judge for the ASFA.

Name of Licensed Judge: _____

Signature: _____ Date: _____

I hereby certify that the hound running in the certification course is the hound identified above and that information provided on this form is true and correct.

Signature: _____ Date: _____

Owner or Authorized Agent of Hound

This certification form must be attached to the entry form the first time this hound is entered in an open, limited, or veteran stake. Any hound entered in open, limited, or veteran (as a first time entered hound), which has not been certified, shall be declared ineligible by the records coordinator and shall forfeit any points and placements awarded.

PLEASE RETAIN A COPY FOR YOUR RECORDS.

**AMERICAN SIGHTHOUND FIELD ASSOCIATION
HOUND CERTIFICATION WAIVER**

Waiver of Requirement: *This requirement will be waived for a hound that has earned a lure coursing or racing title from another recognized organization, if such title requires competition, and if a waiver for such title has been approved by the ASFA, or a CKC Hound Certification Form.* If your hound qualifies for a waiver, complete this portion of this form and attach it to your entry form. Proof of waivers must accompany this certification form.

Registered Name of Hound: _____

Registration Number: _____ Breed: _____

Registered Owner's Name: _____

<u>CKC:</u>	FCH	FCHX		<u>CWA:</u>	ARX	TRP	SRA	DPC
<u>AKC:</u>	QC	SC	FC	<u>LGRA:</u>	GRC	<u>NAWRA:</u>	RCH	SR
<u>WRA:</u>	CR	WRCH		<u>NOTRA:</u>	ORC	OTR	SORC	SOR

Hound Certification previously submitted.

I hereby certify that the hound identified above has completed the requirements for the title indicated above (or that the required Certification was previously submitted) and that the information provided on this form is true and correct.

Signature: _____ Date: _____

Owner or Authorized Agent of Hound

OFFICIAL **AMERICAN SIGHTHOUND FIELD ASSOCIATION** ENTRY FORM
UPPER CHESAPEAKE BAY SALUKI CLUB ALL-BREED TRIAL
Hanover Shoe Farms, Littlestown, PA
Saturday, September 10, 2016

Early-Entries close Thurs. September 8, 2016. Day-of-Trial Entries accepted on the day of the trial, and close at the FTS CAR at 8:00 a.m.

ENTRIES WILL NOT BE ACKNOWLEDGED BY MAIL

Early Entries: \$20 first hound, \$18 2nd hound, and \$14 for each subsequent hound from the same household. Day of Trial Entries: \$25 for each hound entered. Make checks payable in US funds to: **UCBSC FTS: Audrey Silverstein, 3620 Cemetery Ln, Westminster, MD 21158 Telephone: (410) 868-6369**

Fee Paid _____ The Field Secretary cannot accept conditional, unsigned, incomplete or unpaid entries; please check your completed entry carefully.

Breed:	Call Name:		
Registered Name of Hound:			
Stake: <input type="radio"/> Open <input type="radio"/> FCH <input type="radio"/> Veteran <input type="radio"/> Single <input type="radio"/> Limited		Additional Stakes <input type="radio"/> Kennel <input type="radio"/> Breeder <input type="radio"/> Bench	
Registration Number: (please write in registering body before number)			
<input type="radio"/> If possible, please separate my hounds	Date of Birth:	Sex: <input type="radio"/> Dog <input type="radio"/> Bitch	
Name of actual owner(s):			
Address:		Phone:	
City:	State:	Zip:	
E-mail (Optional)		(Optional) Region of Residence:	
<input type="radio"/> Check if this is the first ASFA trial for this hound. Attach a Hound Certification or waiver if entered in Open, Veterans, Limited.			
<input type="radio"/> Check if this is a first-time entry, a copy of the official Registration of this hound must accompany this entry unless NGA.			
<input type="radio"/> Check if any information has changed since the last ASFA trial entry. Regarding _____			
<input type="radio"/> Check if this hound has been dismissed within the last 6 trials entered. Must be marked in order to qualify for a "clean" trial requirement.			

I CERTIFY that I am the actual owner of this dog, or that I am the duly authorized agent of the actual owner whose name I have entered above. In consideration of the acceptance of this entry and the opportunity to have this dog judged and to win prize money, ribbons, or trophies, I (we) agree to abide by the rules and regulations of the American Sighthound Field Association in effect at the time of this lure field trial, and by any additional rules and regulations appearing in the premium list for this lure field trial. I (we) agree that the club holding this lure field trial has the right to refuse this entry for cause, which the club shall deem to be sufficient. I (we) agree to hold this club, its members, directors, governors, officers, agents or other functionaries, any employees of the aforementioned parties and the owner(s) of the trial premises or grounds harmless from any claim for loss or injury which may be alleged to have been caused directly or indirectly to any person or thing by the act of this dog while in or upon the lure field trial premises or grounds or near any entrance thereto and I (we) personally assume all responsibility and liability for any such claim, and I (we) further agree to hold the aforementioned parties harmless from any claim loss of this dog by disappearance, theft damage or injury be caused or alleged to be caused by the negligence of the club or any of the aforementioned parties or by the negligence of any person or any other cause or causes. I (we) certify and represent that the dog entered is not a hazard to person or other dogs. This entry is submitted for acceptance of the forgoing representations and agreements.

SIGNATURE of owner or his agent
duly authorized to make this entry _____

OFFICIAL **AMERICAN SIGHTHOUND FIELD ASSOCIATION** ENTRY FORM
UPPER CHESAPEAKE BAY SALUKI CLUB ALL-BREED TRIAL
Hanover Shoe Farms, Littlestown, PA
Sunday, September 11, 2016

Early-Entries close Thurs. September 8, 2016. Day-of-Trial Entries accepted on the day of the trial, and close at the FTS CAR at 8:00 a.m.

ENTRIES WILL NOT BE ACKNOWLEDGED BY MAIL

Early Entries: \$20 first hound, \$18 2nd hound, and \$14 for each subsequent hound from the same household. Day of Trial Entries: \$25 for each hound entered. Make checks payable in US funds to: **UCBSC FTS: Audrey Silverstein, 3620 Cemetery Ln, Westminster, MD 21158 Telephone: (410) 868-6369**

Fee Paid _____ The Field Secretary cannot accept conditional, unsigned, incomplete or unpaid entries; please check your completed entry carefully.

Breed:	Call Name:		
Registered Name of Hound:			
Stake: <input type="radio"/> Open <input type="radio"/> FCH <input type="radio"/> Veteran <input type="radio"/> Single <input type="radio"/> Limited		Additional Stakes <input type="radio"/> Kennel <input type="radio"/> Breeder <input type="radio"/> Bench	
Registration Number: (please write in registering body before number)			
<input type="radio"/> If possible, please separate my hounds	Date of Birth:	Sex: <input type="radio"/> Dog <input type="radio"/> Bitch	
Name of actual owner(s):			
Address:		Phone:	
City:	State:	Zip:	
E-mail (Optional)		(Optional) Region of Residence:	
<input type="radio"/> Check if this is the first ASFA trial for this hound. Attach a Hound Certification or waiver if entered in Open, Veterans, Limited.			
<input type="radio"/> Check if this is a first-time entry, a copy of the official Registration of this hound must accompany this entry unless NGA.			
<input type="radio"/> Check if any information has changed since the last ASFA trial entry. Regarding _____			
<input type="radio"/> Check if this hound has been dismissed within the last 6 trials entered. Must be marked in order to qualify for a "clean" trial requirement.			

I CERTIFY that I am the actual owner of this dog, or that I am the duly authorized agent of the actual owner whose name I have entered above. In consideration of the acceptance of this entry and the opportunity to have this dog judged and to win prize money, ribbons, or trophies, I (we) agree to abide by the rules and regulations of the American Sighthound Field Association in effect at the time of this lure field trial, and by any additional rules and regulations appearing in the premium list for this lure field trial. I (we) agree that the club holding this lure field trial has the right to refuse this entry for cause, which the club shall deem to be sufficient. I (we) agree to hold this club, its members, directors, governors, officers, agents or other functionaries, any employees of the aforementioned parties and the owner(s) of the trial premises or grounds harmless from any claim for loss or injury which may be alleged to have been caused directly or indirectly to any person or thing by the act of this dog while in or upon the lure field trial premises or grounds or near any entrance thereto and I (we) personally assume all responsibility and liability for any such claim, and I (we) further agree to hold the aforementioned parties harmless from any claim loss of this dog by disappearance, theft damage or injury be caused or alleged to be caused by the negligence of the club or any of the aforementioned parties or by the negligence of any person or any other cause or causes. I (we) certify and represent that the dog entered is not a hazard to person or other dogs. This entry is submitted for acceptance of the forgoing representations and agreements.

SIGNATURE of owner or his agent
duly authorized to make this entry _____

Kennel & Breeder Stake Entry

One form per pair of hounds per Stake

Check one or both: Kennel Stake Breeder Stake

Check one or both: Saturday Sunday

Breed: _____

Breeder(s): _____

Hound #1

Call Name: _____

Registered Name: _____

Owner(s): _____

Hound #2:

Call Name: _____

Registered Name: _____

Owner(s): _____

Please include \$5 per pair of hounds for EACH non-reg

Kennel & Breeder Stake Entry

One form per pair of hounds per Stake

Check one or both: Kennel Stake Breeder Stake

Check one or both: Saturday Sunday

Breed: _____

Breeder(s): _____

Hound #1

Call Name: _____

Registered Name: _____

Owner(s): _____

Hound #2:

Call Name: _____

Registered Name: _____

Owner(s): _____

Please include \$5 per pair of hounds for EACH non-reg

Bench Stake Entry

One form per pair of hounds per Stake

Check one or both: Bench Stake Bench Stake

Check one or both: Saturday Sunday

Breed: _____

Breeder(s): _____

Hound #1

Call Name: _____

Registered Name: _____

Owner(s): _____

Hound #2:

Call Name: _____

Registered Name: _____

Owner(s): _____

Please include \$5 per hound for EACH non-reg

Bench Stake Entry

One form per pair of hounds per Stake

Check one or both: Bench Stake Bench Stake

Check one or both: Saturday Sunday

Breed: _____

Breeder(s): _____

Hound #1

Call Name: _____

Registered Name: _____

Owner(s): _____

Hound #2:

Call Name: _____

Registered Name: _____

Owner(s): _____

Please include \$5 per hound for EACH non-reg

